



Florida-Bahamas Synod
Evangelical Lutheran Church in America
God's work. Our hands.



MAKING
ABUNDANT
LIFE KNOWN
HOPE LUTHERAN CHURCH

ABOUT THE PROJECTS

Hope South Campus Project

The Hope South Campus Building Project consists of two distinct phases envisioned to work in parallel. These phases are the Activity Center and the Main Building Complex.

One of the major components of the Hope South Campus Building

Project is the **ACTIVITY CENTER** which is a permanent multi-purpose building establishing a visible presence for Hope Lutheran Church on the picturesque narrow northern end of our southern site. The project includes design, construction, and furnishing the Activity Center including the support services such as utilities, parking area and access road, site drainage, and minimal landscaping to make the Activity Center a fully functional facility.

The **MAIN BUILDING COMPLEX** consists of the Worship Center, Administration & Education Center, Courtyard, and Bell Tower. The Worship Center will have the look and feel of a church/sanctuary structure in appearance with the flexibility to use the Worship Center for many functions. This multipurpose space will perform the two major functions of worship and fellowship. Fellowship may take the form of a structured meeting or lecture, education, entertainment, or the sharing of a meal.

The space will be a fully accessible one-level area with an elevated stage on one side. Seating will be movable chairs and tables depending on the function. With this flexibility, the Worship Center can be used every day of the week, making it more cost-efficient. The proposed seating of 450 was determined, in part, by projected future attendance, use for functions, and multiple church services. There will also be a Bell Tower structure near the Worship Center.



Concurrent with our Hope South Campus investment, we will also be making improvements to **HOPE CENTRAL CAMPUS** and **HOPE LAKE WEIR CAMPUS**.

Campaign Base Goal: \$5 Million with a Challenge Goal of \$9 Million

Activity Center

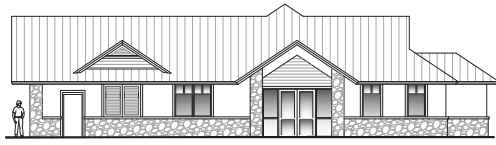
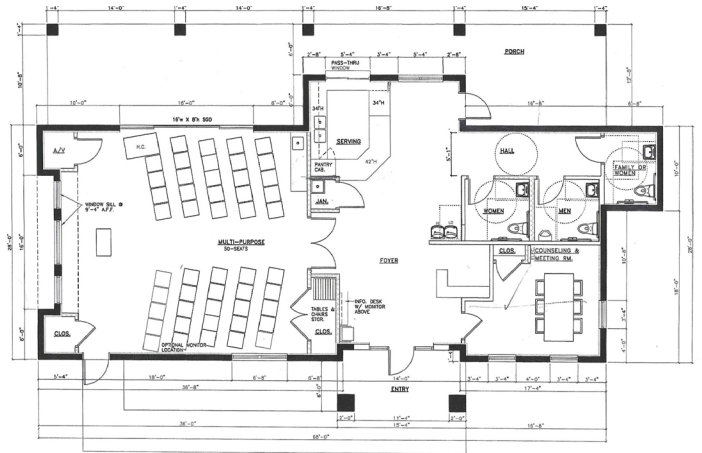
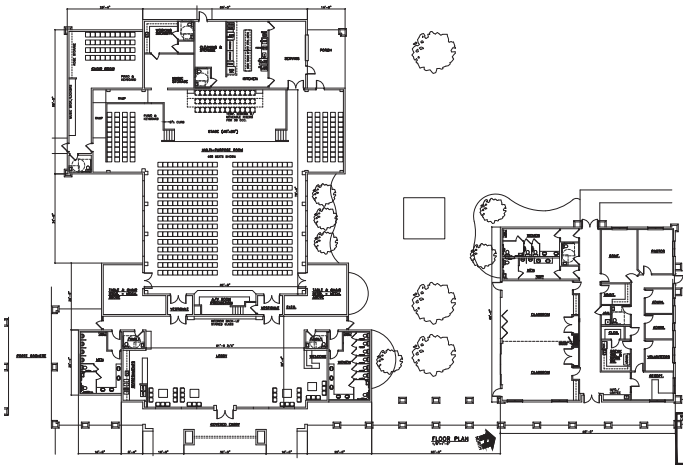

NORTH ELEVATION

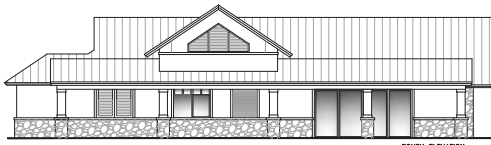

SOUTH ELEVATION

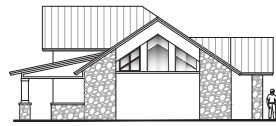

EAST ELEVATION



WEST ELEVATION

"This is the most unprecedented opportunity I have ever seen to spread the gospel. People have moved here, missing their church. People who were disconnected from church because of Covid, and they drifted, and it is a great time to bring them back into the fold...I am so excited about this." – LINDA MURPHY – INSPIRATION CHAIR

Step 3: Place God First in Your Budgeting and Spending

The Ten Commandments stress that God must be first in our lives. Jesus said, "Seek first His kingdom and His righteousness and all these things shall be yours as well." (Matthew 6:33)

Many people find giving difficult; despite their desire and pledge to give, they attempt to give from what is left over at the end of the week or month rather than from first fruits, from all they have received.

The simple practice of placing God and The Church first in budgeting and spending has helped many to experience joy in their giving. When you do this you are giving from all that a good and loving God has provided. Most importantly, you are practicing stewardship, understanding that you are but a temporary trustee of what God has entrusted to you.